



## CLERK'S OFFICE

Marla Young  
Clerk

April 22, 2022

Dear Landowner,

Box Elder County has received two proposals to create an Ag Protection Area in the vicinity of a property that is listed in your name. Please be aware of an upcoming public hearing (notice is set forth below).

### **NOTICE OF PUBLIC HEARING**

NOTICE IS HEREBY GIVEN that a public hearing has been scheduled on May 4, 2022 at 5:25 p.m. to receive public input regarding the proposals to create an Agriculture Protection Area of West Brigham City in unincorporated Box Elder County. The public hearing will be held in the Commission Chambers at the Box Elder County Courthouse 1 S Main Street, Brigham City, Utah 84302. All interested parties are invited to attend.

\*Please see attached maps showing the location of the proposed Ag Protection area.

\*Box Elder County Planning Commission and the Agriculture Protection Board have both reviewed the proposal for creating an agricultural protection area and have forwarded their recommendations for approval.

Sincerely,

A handwritten signature in cursive script that reads 'Marla R. Young'.

Marla R. Young  
Box Elder County Clerk

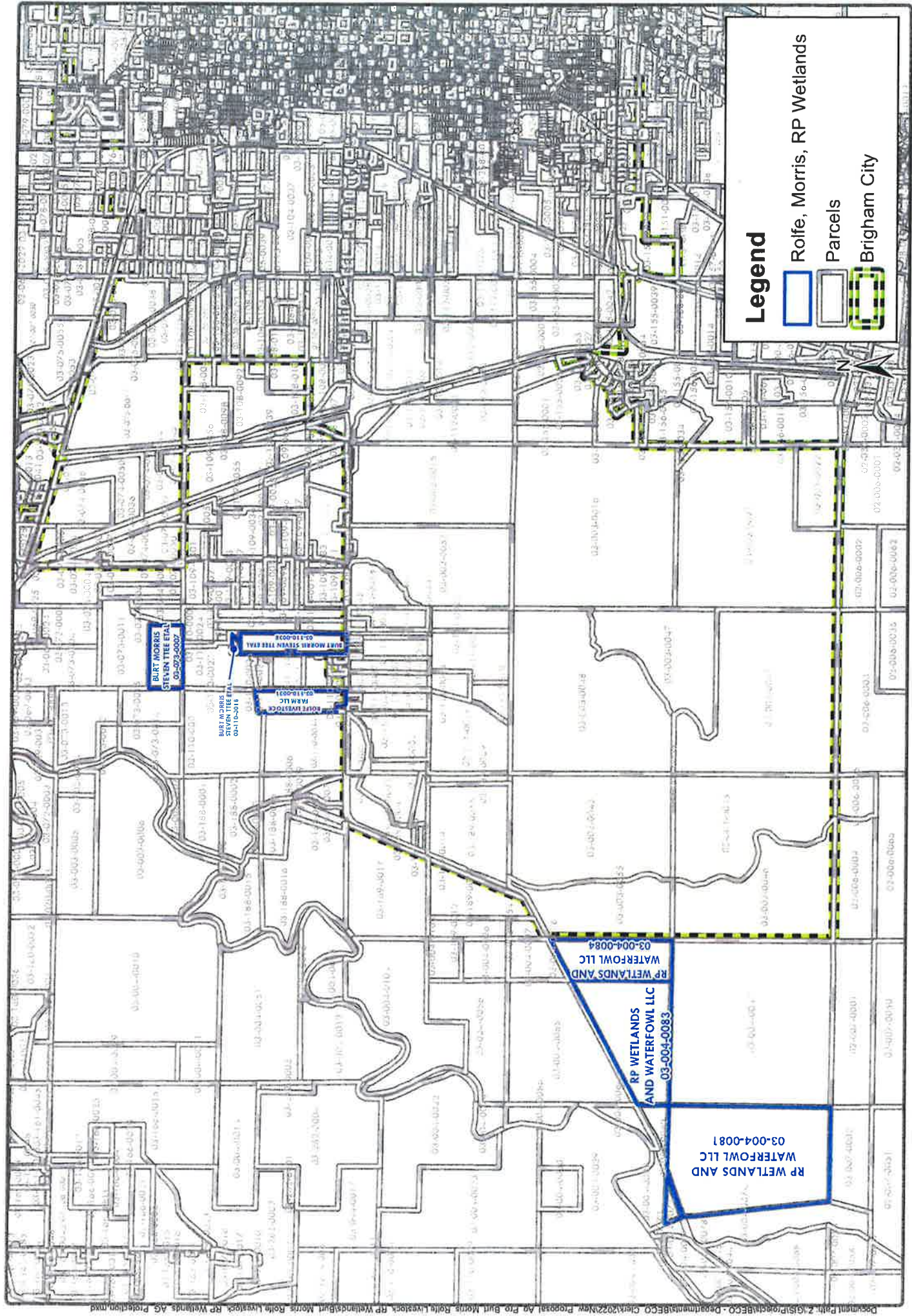

**DESCRIPTION**

**Proposed Agricultural Protection Proposal**  
 Morris Burt, Rolfe Livestock, RP Wetlands



**SCALE**  
 1 inch = 4,000 feet

This is neither a plat nor a survey. It is furnished merely as a convenience to aid you in locating the land indicated herein with reference to streets and other land. No liability is assumed by reason of any reliance hereon.

Apr 07, 2022



**Legend**

-  Sundown Ranch LP
-  McRea Farms LLC
-  West Brigham City

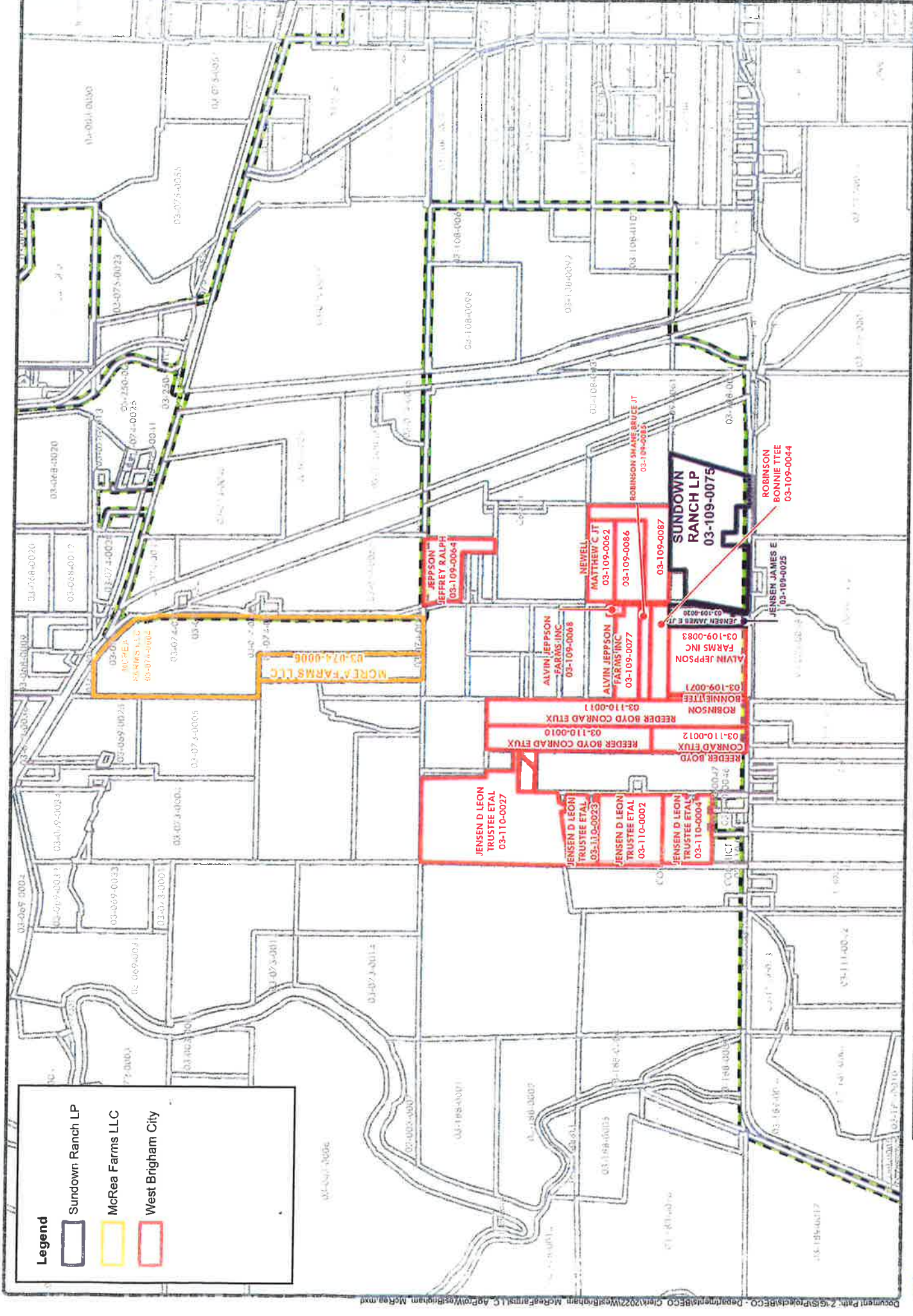

# DESCRIPTION

Apr 07, 2022

# Proposed Agricultural Protection Proposal

McRea Farms LLC, Sundown Ranch LP and West Brigham City

This is neither a plat nor a survey. It is furnished merely as a convenience to aid you in locating the land indicated hereon with reference to streets and other land. No liability is assumed by reason of any reliance hereon.



**SCALE**  
1 inch = 2,000 feet